

J. H. FLETCHER & CO. Box 2187 – Huntington, WV 25722-2187 – 304/525-7811 – FAX 304/525-4025

IMPORTANT SAFETY NOTICE

INFORMATION BULLETIN NO. 103

TO: SPECIFIC OWNERS OF CDR ROOF DRILLS

**FROM: RISK MANAGEMENT DEPARTMENT
J.H. FLETCHER & CO.**

DATE: JUNE 2007

**SUBJECT: GUARD BETWEEN THE MACHINE FRAME AND THE
DUST BOX**

J.H. Fletcher & Co. (“Fletcher”) has identified a potential pinch point between the machine frame and the dust box on specific machines that articulate.

A pinch point is created when the machine is articulated (see Attachment 1). The area between the dust box and the machine frame is reduced when the machine chassis frame is moved up or down by a control (articulation) lever in the tram deck or positioning control station. Any body part that is positioned in this area during the articulating mode could be crushed resulting in amputation and/or serious and permanent injury.

In a continued effort to prevent potential injuries while using Fletcher equipment, Fletcher will provide a free guard (Part number: 401703, see Attachment 1) for installation on your machine. The guard must be permanently placed in the appropriate location between the cover plates and the dust box (generally located on the right side of the machine).

Your Fletcher field service representative can permanently attach the guard by welding it on or securing it to the bottom of the cover plates (see Attachment 1). **Your Fletcher representative will be in contact with you to schedule a convenient time to have the guard installed.**

Once the guard is installed, we recommend you retrain your employees on the following:

1. That a hazard can exist in this area if the guard is not maintained as installed.

Please See Reverse Side

2. The absolute necessity for avoiding the hazard by maintaining the guard and keeping all body parts out of any and all pinch points.
3. That a severe crushing injury can occur if the guard is not maintained.
4. Display the enclosed poster (part no. 359305) in a prominent location to emphasize the need for ALL employees to be alert to ALL pinch points.

This notice is being sent to only those individuals that own this particular model of machine. If you received this notification, we have identified you as a customer who purchased one of these machines (see Attachment 2). If you no longer own this type of machine, we ask that you forward this information to the current owner, and return the enclosed form to Fletcher.

If you have any questions regarding the content of this bulletin or require assistance to evaluate your particular machine, please contact Fletcher Service Department or your local Fletcher Field Representative.



PINCH POINT

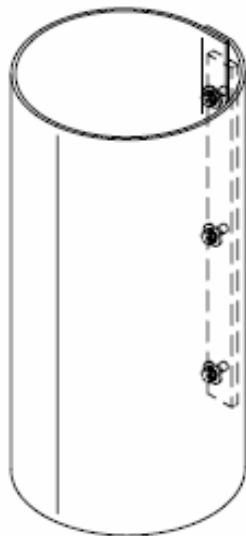
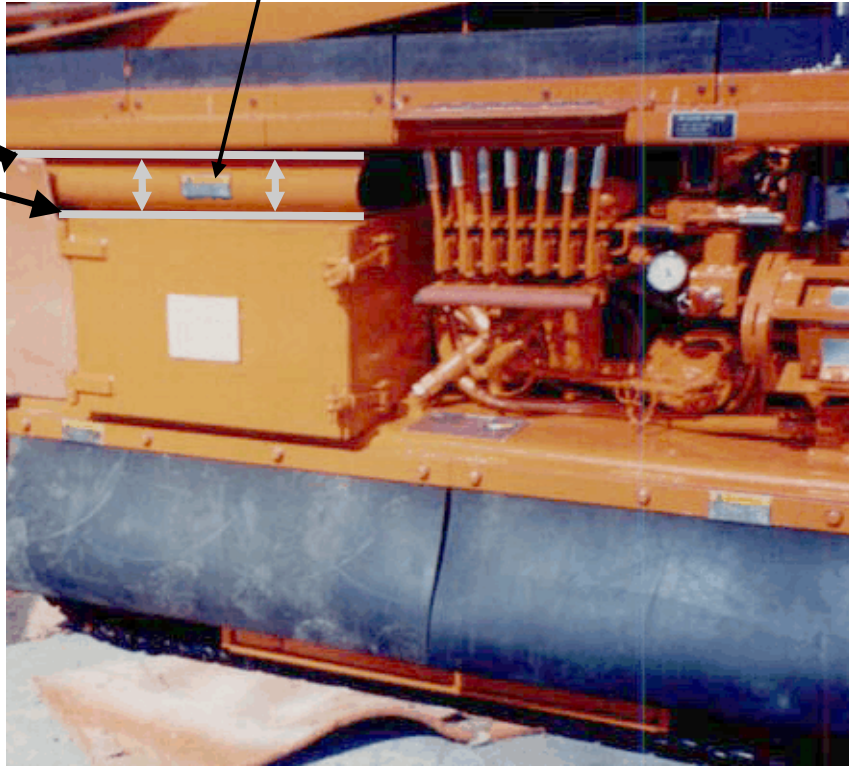

DUST BOX GUARD
PART NO. 401703

INFORMATION BULLETIN 103
MAY 2007

INACTIVE EQUIPMENT DISPOSITION

SOLD OR TRANSFERRED EQUIPMENT:

MODEL: _____ OWNER: _____
SERIAL NO: _____ ADDRESS: _____

PHONE NO: _____ TRANSACTION DATE: _____

MODEL: _____ OWNER: _____
SERIAL NO: _____ ADDRESS: _____

PHONE NO: _____ TRANSACTION DATE: _____

EQUIPMENT THAT IS PERMANENTLY OUT-OF-SERVICE:

MODEL: _____ MODEL: _____
SERIAL NO: _____ SERIAL NO: _____

MODEL: _____ MODEL: _____
SERIAL NO: _____ SERIAL NO: _____

MODEL: _____ MODEL: _____
SERIAL NO: _____ SERIAL NO: _____

COMMENT:

Date: _____

Authorized Representative

Please return to: J. H. FLETCHER & CO.
ATTN: RISK MANAGEMENT DEPT.
402 HIGH STREET
HUNTINGTON WV 25705

DANGER

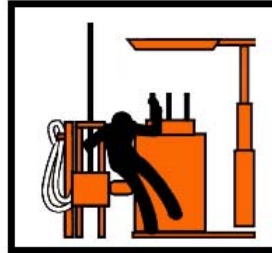

**PINCH POINT
SERIOUS INJURY OR
DEATH WILL OCCUR!**

**NEVER PLACE
ANY
BODY PART
BETWEEN
MACHINE
COMPONENTS**

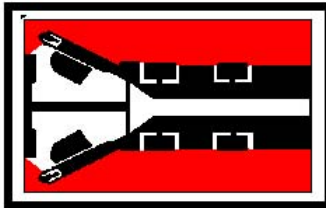

 EXAMPLE OF POTENTIAL PINCH POINT AREA

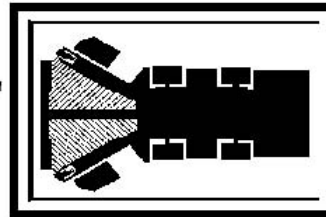

 EXAMPLE OF POTENTIAL PINCH POINT AREA

